

Laboratory Results
July 27, 2016
Original Report
Page 1 of 4

Report To: LMKP LID
 Box 133
 Perham, MN 56573

Bill To: LMKP LID
 Box 133
 Perham, MN 56573

Project: AIS monitoring
Lab Code: 322596
Matrix: Surface Water
Collection: Comp Other
Samplers: Emelia Hauck
Date/Time Sampled: 07/15/16 0800
Date/Time Received: 07/15/16 1600
Sample Description: Little McDonald

Laboratory: RMB Environmental Laboratories, Inc.
Contact/Phone: Robert Borash, 218-846-1465
Sample Receipt: Samples meet proper sampling and transportation guidelines

Compound	Analysis Method	Analysis Date	Analysis Time	DF	MDL	RL	Sample Result
Miscellaneous Analyses							
Spiny water fleas	Microscopy	7/27/2016		1		1	Absent /100mL
Zebra Mussel Veligers	Microscopy	7/27/2016		1		1	Absent /sample

Comments: Sample preserved with 91% Isopropyl Alcohol.

DF = Dilution Factor
 RL = Reporting limit of the analysis method.
 MDL = Minimum detection limit of the analysis method.

Report approved by:



The results in this report apply only to the samples analyzed in accordance with the chain of custody document. This analytical report must be reproduced in its entirety.

Laboratory Results
 July 27, 2016
 Original Report
 Page 2 of 4

Report To: LMKP LID
 Box 133
 Perham, MN 56573

Bill To: LMKP LID
 Box 133
 Perham, MN 56573

Project: AIS monitoring
 Lab Code: 322597
 Matrix: Surface Water
 Collection: Comp Other
 Samplers: Emelia Hauck
 Date/Time Sampled: 07/15/16 0820
 Date/Time Received: 07/15/16 1600
 Sample Description: Kerbs

Laboratory: RMB Environmental Laboratories, Inc.
 Contact/Phone: Robert Borash, 218-846-1465
 Sample Receipt: Samples meet proper sampling and transportation guidelines

Compound	Analysis Method	Analysis Date	Analysis Time	DF	MDL	RL	Sample Result
Miscellaneous Analyses							
Spiny water fleas	Microscopy	7/27/2016		1		1	Absent /100mL
Zebra Mussel Veligers	Microscopy	7/27/2016		1		1	Absent /sample

Comments: Sample preserved with 91% Isopropyl Alcohol.

DF = Dilution Factor
 RL = Reporting limit of the analysis method.
 MDL = Minimum detection limit of the analysis method.

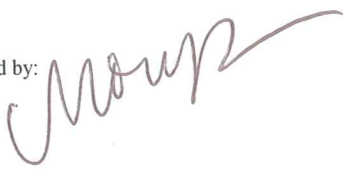
Report approved by: 

The results in this report apply only to the samples analyzed in accordance with the chain of custody document. This analytical report must be reproduced in its entirety.

Laboratory Results
 July 27, 2016
 Original Report
 Page 3 of 4

Report To: LMKP LID
 Box 133
 Perham, MN 56573

Bill To: LMKP LID
 Box 133
 Perham, MN 56573

Project: AIS monitoring
 Lab Code: 322598
 Matrix: Surface Water
 Collection: Comp Other
 Samplers: Emelia Hauck
 Date/Time Sampled: 07/15/16 0950
 Date/Time Received: 07/15/16 1600
 Sample Description: Rusche

Laboratory: RMB Environmental Laboratories, Inc.
 Contact/Phone: Robert Borash, 218-846-1465
 Sample Receipt: Samples meet proper sampling and transportation guidelines

Compound	Analysis Method	Analysis Date	Analysis Time	DF	MDL	RL	Sample Result
<u>Miscellaneous Analyses</u>							
Spiny water fleas	Microscopy	7/27/2016		1		1	Absent /100mL
Zebra Mussel Veligers	Microscopy	7/27/2016		1		1	Absent /sample

Comments: Sample preserved with 91% Isopropyl Alcohol.

DF = Dilution Factor
 RL = Reporting limit of the analysis method.
 MDL = Minimum detection limit of the analysis method.

Report approved by:



The results in this report apply only to the samples analyzed in accordance with the chain of custody document. This analytical report must be reproduced in its entirety.

Detroit Lakes Laboratory

22796 County Highway 6
Detroit Lakes, MN 56501
218-846-1465
www.rmbel.info



Grand Rapids Laboratory

1851 East Highway 169
ICC - Wilson Hall, Room 105
Grand Rapids, MN 55744
218-322-2304

Laboratory Results

July 27, 2016

Original Report

Page 4 of 4

Report To: LMKP LID

Box 133

Perham, MN 56573

Bill To: LMKP LID

Box 133

Perham, MN 56573

Project: AIS monitoring

Lab Code: 322599

Matrix: Surface Water

Collection: Comp Other

Samplers: Emelia Hauck

Date/Time Sampled: 07/15/16 1015

Date/Time Received: 07/15/16 1600

Sample Description: Paul

Laboratory: RMB Environmental Laboratories, Inc.

Contact/Phone: Robert Borash, 218-846-1465

Sample Receipt: Samples meet proper sampling and transportation guidelines

Compound	Analysis Method	Analysis Date	Analysis Time	DF	MDL	RL	Sample Result
Miscellaneous Analyses							
Spiny water fleas	Microscopy	7/27/2016		1		1	Absent /100mL
Zebra Mussel Veligers	Microscopy	7/27/2016		1		1	Absent /sample

Comments: Sample preserved with 91% Isopropyl Alcohol.

DF = Dilution Factor
RL = Reporting limit of the analysis method.
MDL = Minimum detection limit of the analysis method.

Report approved by:

The results in this report apply only to the samples analyzed in accordance with the chain of custody document. This analytical report must be reproduced in its entirety.

RMB Environmental Laboratories, Inc.

CHAIN OF CUSTODY RECORD

22796 County Highway 6, Detroit Lakes, MN 56501
 Phone & fax: 218-846-1465 · mbel@rmbel.info · www.rmbel.info

Electronic version available at http://www.rmbel.info/lab/chains-of-custody/

Lab Code	Station ID/sample Description	Date	Time	# of Bottles	Sample Method	Start Depth (m)	End Depth (m)	Sample Type	Matrix	Analysis Requested	Sample Comments: (Equipment Type, Filtration, AIS, Preservation)
322596	Litt McDonald	07/15/16	08:00	1	CO	0	25	Sample	Wtr-Surf	X	
322597	verbs	07/15/16	08:20	1	CO	0	25	Sample	Wtr-Surf	X	
322598	Rusche	07/15/16	09:50	1	CO	0	15	Sample	Wtr-Surf	X	
322599	PAUD	07/15/16	10:15	1	CO	0	25	Sample	Wtr-Surf	X	

(Initials) In the event that samples are received by the lab at a temperature greater than 6 ° C, I hereby authorize RMB Environmental Laboratories to process the samples as received.

(Initials) In the event that samples are received by the lab at a temperature greater than 6 ° C, please contact client at phone # _____ before processing samples.

Relinquished by: (signature) [Signature] Date 07/15/16 Time 11:10

Electronic Data Deliverable (EDD): Lab_MN format

Shipping Method
 Shipping Method
 Speedee
 UPS
 USPS
 Fedex
 Hand Delivery
 Other: _____

Report to:

Received by Lab: (signature) [Signature] Date 07/15/16 Time 1606

DOES meet proper sample storage and transportation guidelines
 Does NOT meet proper sample storage and transportation guidelines

Explain:
 Rcvd on ice Rcvd at room temp Rcvd Temp: 20.6-21.3° C
 Samples received same day as collection

Comments: _____

BILLING
 Shipping: _____
 Mileage: _____
 Field Staff: 4 MRS = \$400
 Equipment: _____
 Other: _____

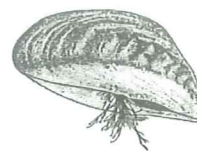

Zebra Mussel Veliger Monitoring Program Data Sheet INFESTED LAKES

Please label each bottle with the appropriate information including Organization, Lake Name, Date and Time of sample.

Please fill out a lab Chain of Custody form to accompany this data sheet.

General Information

Lake Name: Little McDonald Lake ID (DOW): 56-0328-00 County: Otter Tail

Sampling Details

Date: 7/15/16 @ 0800
 Number of sites sampled: 3
 Did you composite the sites (circle one)? Y N
 Depth of Column Sampled: 25 ft

Field Sampling Comments, Suggestions, Observations:

Weather Conditions – Please check the applicable boxes

Wind Speed	Wind Direction	Weather
<input checked="" type="checkbox"/> Mild 0-10mph <input type="checkbox"/> Moderate 11-20mph <input type="checkbox"/> High 21-30mph <input type="checkbox"/> Strong 30pmh+	<input type="checkbox"/> North <input type="checkbox"/> Northeast <input type="checkbox"/> East <input type="checkbox"/> Southeast <input type="checkbox"/> South <input type="checkbox"/> Southwest <input type="checkbox"/> West <input checked="" type="checkbox"/> Northwest	<div style="text-align: center;"> </div> <input type="checkbox"/> Sunny <input type="checkbox"/> Partly Cloudy <input checked="" type="checkbox"/> Cloudy <input type="checkbox"/> Rain <input type="checkbox"/> Snow
		Surface water Temp: _____ Air Temp: <u>70°F</u> Recent rain date: <u>7/14/16</u> Precipitation (inches): _____

FOR LABORATORY PROCESSING

Lab Code: 322596 Name of the plankton analyst: Mariya Ruffin
 Volume of sample that was analyzed (mL): all Date analyzed: 7/27/16
 Zebra Mussel Veliger Density: 0 / mL _____ /L

Comments/Observations:

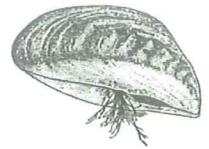

Zebra Mussel Veliger Monitoring Program Data Sheet INFESTED LAKES

Please label each bottle with the appropriate information including Organization, Lake Name, Date and Time of sample.

Please fill out a lab Chain of Custody form to accompany this data sheet.

General Information

Lake Name: Kerbs Lake ID (DOW): 56-1636-00 County: Otter Tail

Sampling Details

Date: 7/15/16 @ 0820
 Number of sites sampled: 2
 Did you composite the sites (circle one)? Y N
 Depth of Column Sampled: 25 ft

Field Sampling Comments, Suggestions, Observations:

Weather Conditions – Please check the applicable boxes

Wind Speed	Wind Direction	Weather
<input checked="" type="checkbox"/> Mild 0-10mph <input type="checkbox"/> Moderate 11-20mph <input type="checkbox"/> High 21-30mph <input type="checkbox"/> Strong 30pmh+	<input type="checkbox"/> North <input type="checkbox"/> Northeast <input type="checkbox"/> East <input type="checkbox"/> Southeast <input type="checkbox"/> South <input type="checkbox"/> Southwest <input type="checkbox"/> West <input checked="" type="checkbox"/> Northwest	<div style="text-align: center;"> </div> <input type="checkbox"/> Sunny <input type="checkbox"/> Partly Cloudy <input checked="" type="checkbox"/> Cloudy <input type="checkbox"/> Rain <input type="checkbox"/> Snow
		Surface water Temp: _____ Air Temp: <u>70°F</u> Recent rain date: <u>7/14/16</u> Precipitation (inches): _____

FOR LABORATORY PROCESSING

Lab Code: 322597 Name of the plankton analyst: Monya Ruffin
 Volume of sample that was analyzed (mL): all Date analyzed: 7/27/16
 Zebra Mussel Veliger Density: 0 / mL _____ / L

Comments/Observations:

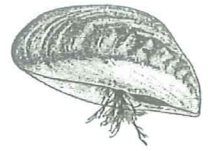

Zebra Mussel Veliger Monitoring Program Data Sheet INFESTED LAKES

Please label each bottle with the appropriate information including Organization, Lake Name, Date and Time of sample.

Please fill out a lab Chain of Custody form to accompany this data sheet.

General Information

Lake Name: Rusch Lake ID (DOW): 56-1641-00 County: Otter Tail

Sampling Details

Date: 7/15/16 @ 0950
 Number of sites sampled: 2
 Did you composite the sites (circle one)? (Y) N
 Depth of Column Sampled: 15 ft

Field Sampling Comments, Suggestions, Observations:

Weather Conditions – Please check the applicable boxes

Wind Speed	Wind Direction	Weather
<input checked="" type="checkbox"/> Mild 0-10mph <input type="checkbox"/> Moderate 11-20mph <input type="checkbox"/> High 21-30mph <input type="checkbox"/> Strong 30pmh+	<input type="checkbox"/> North <input type="checkbox"/> Northeast <input type="checkbox"/> East <input type="checkbox"/> Southeast <input type="checkbox"/> South <input type="checkbox"/> Southwest <input type="checkbox"/> West <input checked="" type="checkbox"/> Northwest	<div style="text-align: center;"> </div> <input type="checkbox"/> Sunny <input type="checkbox"/> Partly Cloudy <input checked="" type="checkbox"/> Cloudy <input type="checkbox"/> Rain <input type="checkbox"/> Snow
		Surface water Temp: _____ Air Temp: <u>70° F</u> Recent rain date: <u>7/14/16</u> Precipitation (inches): _____

FOR LABORATORY PROCESSING

Lab Code: <u>322598</u>	Name of the plankton analyst: <u>Monya Pifer</u>
Volume of sample that was analyzed (mL): <u>all</u>	Date analyzed: <u>7/27/16</u>
Zebra Mussel Veliger Density: <u>0</u> / mL _____ / L	

Comments/Observations:

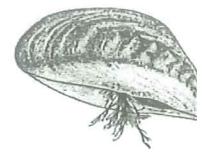

Zebra Mussel Veliger Monitoring Program Data Sheet INFESTED LAKES

Please label each bottle with the appropriate information including Organization, Lake Name, Date and Time of sample.

Please fill out a lab Chain of Custody form to accompany this data sheet.

General Information

Lake Name: Paul Lake ID (DOW): 56-0335-00 County: Otter Tail

Sampling Details

Date: 7/15/16 @ 1015
 Number of sites sampled: 2
 Did you composite the sites (circle one)? (Y) N
 Depth of Column Sampled: 25 ft

Field Sampling Comments, Suggestions, Observations:

Weather Conditions – Please check the applicable boxes

Wind Speed	Wind Direction	Weather
<input checked="" type="checkbox"/> Mild 0-10mph <input type="checkbox"/> Moderate 11-20mph <input type="checkbox"/> High 21-30mph <input type="checkbox"/> Strong 30pmh+	<div style="text-align: center;"> </div> <input type="checkbox"/> North <input type="checkbox"/> Northeast <input type="checkbox"/> East <input type="checkbox"/> Southeast <input type="checkbox"/> South <input type="checkbox"/> Southwest <input type="checkbox"/> West <input checked="" type="checkbox"/> Northwest	<input type="checkbox"/> Sunny <input type="checkbox"/> Partly Cloudy <input checked="" type="checkbox"/> Cloudy <input type="checkbox"/> Rain <input type="checkbox"/> Snow Surface water Temp: _____ Air Temp: <u>70°F</u> Recent rain date: <u>7/14/16</u> Precipitation (inches): _____

FOR LABORATORY PROCESSING

Lab Code: 322599 Name of the plankton analyst: Mariya Ruder
 Volume of sample that was analyzed (mL): all Date analyzed: 7/27/16
 Zebra Mussel Veliger Density: 0 / mL _____ / L

Comments/Observations: